

# **\$78,000 - 2 46321 Twp Rd 611, Rural Bonnyville M.D.**

MLS® #E4458600

**\$78,000**

0 Bedroom, 0.00 Bathroom,

Rural on 1.09 Acres

Chatwin Lake Estates, Rural Bonnyville M.D.,  
AB

Lot #2. This is where building on lakefront makes sense \$\$ because of the lot price. Treed vacant land on the north shores of Chatwin Lake. Just 5 minutes from downtown Bonnyville and carting distance to the Golf Course. And to get big boating in, fishing, and water recreation, the Moose Lake boat launch is right around the corner. Services of power & Northeast Coop natural gas are right there at the property line. The sloping ridge is ideal for a walk out basement house and endless sunshine facing south. Restrictive covenant ensures quality neighborhood & building standards. Potential is endless, invest now to secure your future home location. Adjacent lot #1 is also for sale.

## **Essential Information**

MLS® #	E4458600
Price	\$78,000
Lease Rate	\$60
Bathrooms	0.00
Acres	1.09
Type	Rural
Sub-Type	Vacant Lot/Land
Status	Active

## **Community Information**

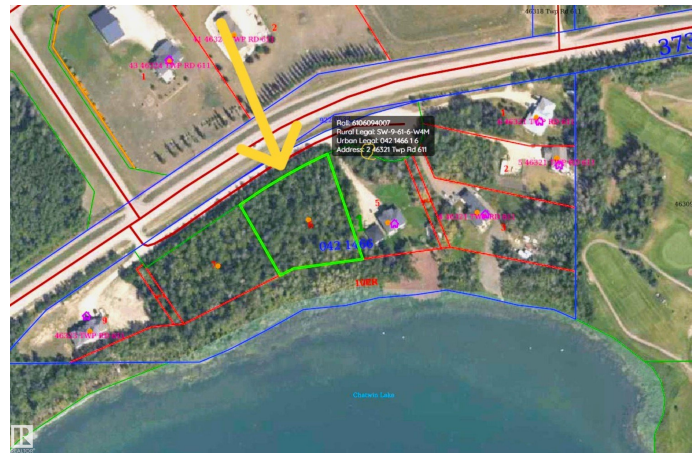

Address	2 46321 Twp Rd 611
Area	Rural Bonnyville M.D.
Subdivision	Chatwin Lake Estates
City	Rural Bonnyville M.D.
County	ALBERTA
Province	AB
Postal Code	T9N 2G9

### Exterior

Exterior Features	Backs Onto Lake, Backs Onto Park/Trees, Boating, Environmental Reserve, Lake Access Property, Lake View, Private Setting, Sloping Lot, Treed Lot
Lot Description	255'X259'X202'X190'

### Additional Information

Date Listed	September 17th, 2025
Days on Market	17
Zoning	Zone 60

DATA IS DEEMED RELIABLE BUT IS NOT GUARANTEED ACCURATE BY THE REALTORS® ASSOCIATION OF EDMONTON. COPYRIGHT 2025 BY THE REALTORS® ASSOCIATION OF EDMONTON. ALL RIGHTS RESERVED. Trademarks are owned or controlled by the Canadian Real Estate Association (CREA) and identify real estate professionals who are members of CREA (REALTOR®, REALTORS®) and/or the quality of services they provide (MLS®, Multiple Listing Service®)

Listing information last updated on October 4th, 2025 at 6:32pm MDT